CONCETTO

Single-Handle Bathroom Faucet L-Size

MODEL # 23737002

Pure Freude an Wasser

GROHE

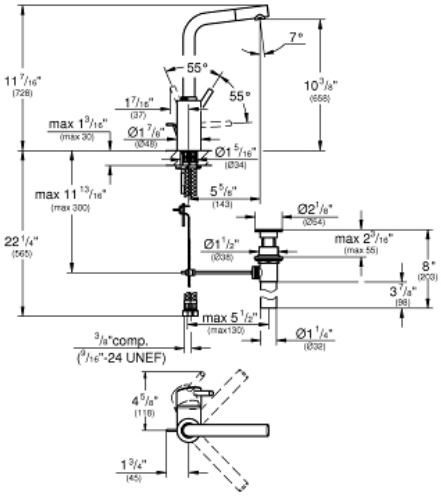

Product Description:
CONCETTO
Single-Handle Bathroom Faucet L-Size

Standard Specification:

- Single hole installation
- Metal lever handle
- **GROHE SilkMove** 1.4" (35 mm) ceramic cartridge
- **GROHE StarLight** chrome finish
- **GROHE QuickFix** installation system
- 7" swivel spout reach
- Metal pop-up drain
- Stainless steel flex lines
- Max flow rate: 1.2 gpm (4.56 L/min)
- Optional temperature limiter ref. no. 46 375

Color:

❑ 23737002 StarLight Chrome